

LEGEND

John C. Dare

5 Octaves
Handbells used: 50

With vigor ♩ = 130

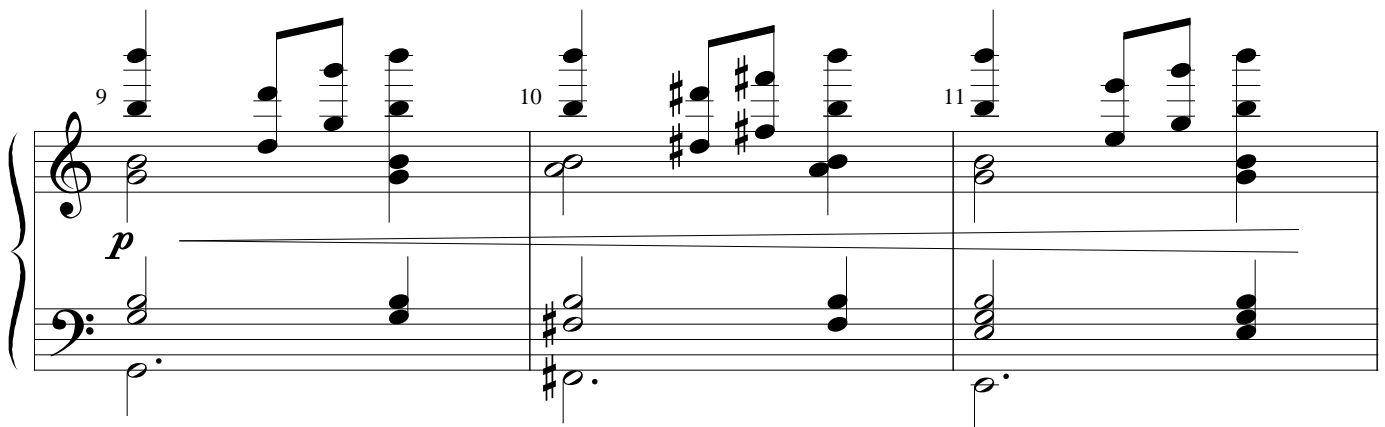
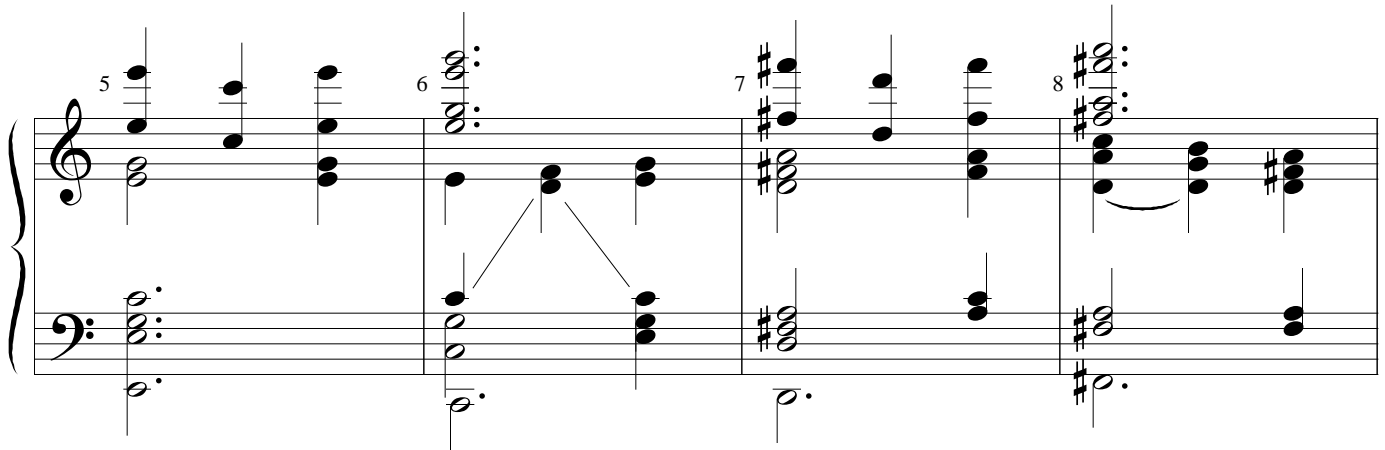
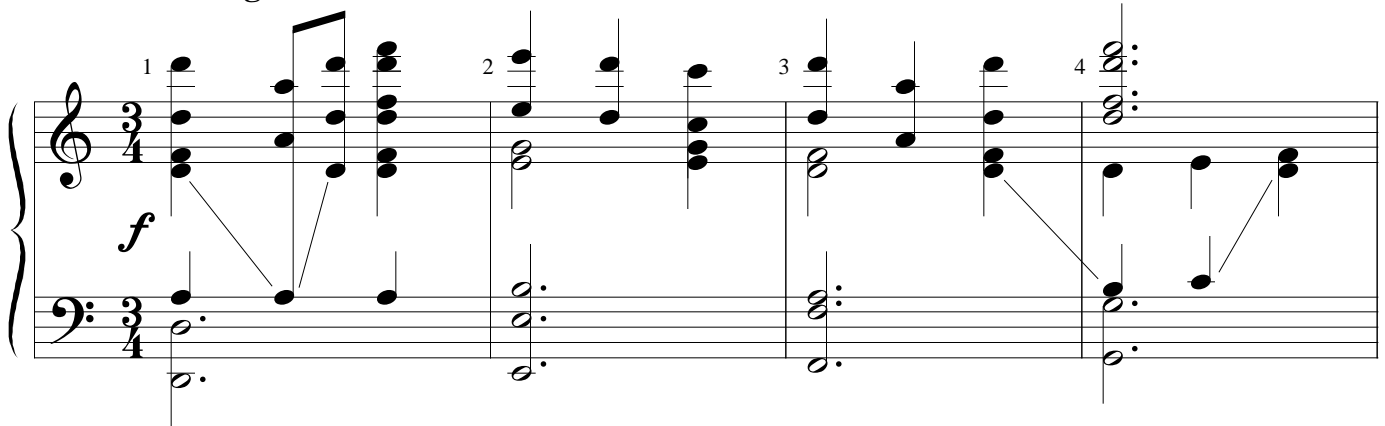

Copyright © 2003 by GIA Publications, Inc., 7404 S. Mason Ave., Chicago, IL 60638
International Copyright Secured All Rights Reserved Printed in the U.S.A.

Photocopying of this publication without permission of the publisher is a violation of the U.S. Code of Law for which the responsible individual or institution is subject to criminal prosecution. No one is exempt.

