

# GOD OF THE AGES

Lori True

2 octaves  
Handbells used: 18

With energy ♩. = ca. 58  
Introduction

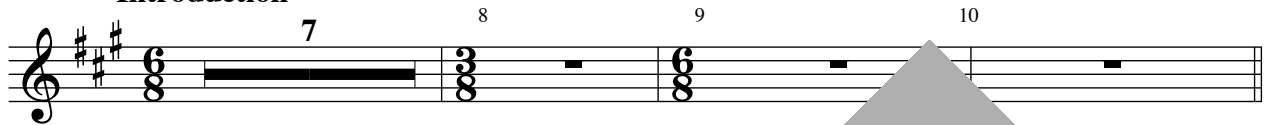

Verses 1 and 2

Refrain

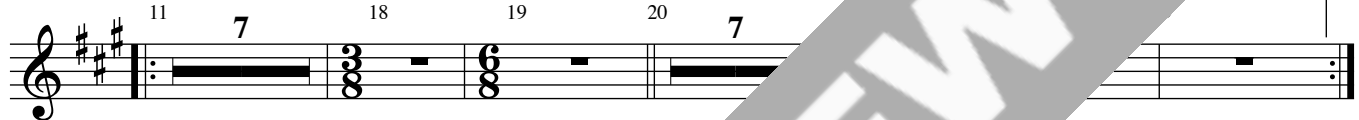

2.

verse 3

Refrain

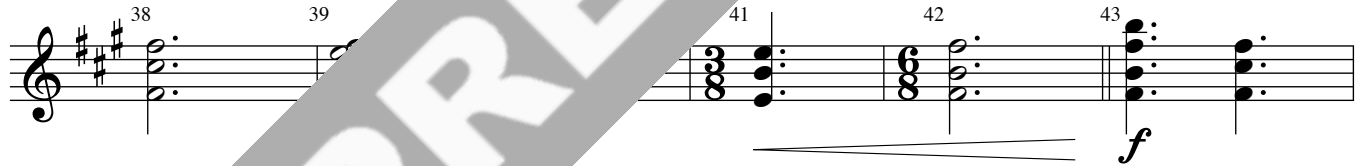

Copyright © 2003 by GIA Publications, Inc., 7404 S. Mason Ave., Chicago, IL 60638  
International Copyright Secured All Rights Reserved Printed in the U.S.A.  
Photocopying of this publication without permission of the publisher is a violation of the U.S. Code of Law  
for which the responsible individual or institution is subject to criminal prosecution. No one is exempt.

Verse 4

55 56 57 58 59

*mf*

60 61 62 63 64

Refrain

65 66 67

*f*

69 70 71 73

74 75 77 78

