

Handbells

MISSA PACEM

Setting: L. Randolph Babin
Handbell Arr: Philip L. Roberts

Penitential Rite

2, 3 Octaves
Handbells used: 4, (5)

opt.

Adagio ♩ = 60

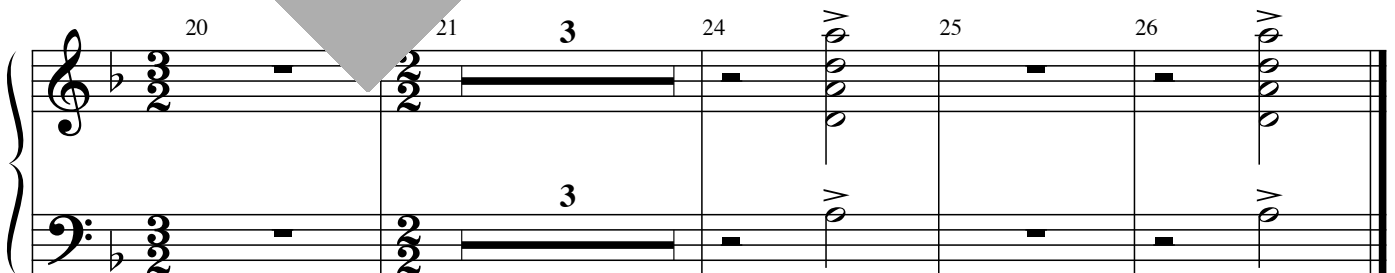
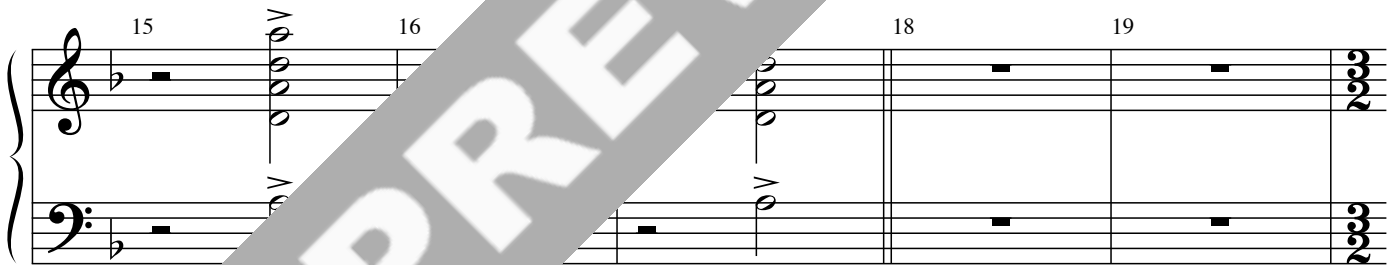

Setting © 2004. Handbell Arrangement © 2005 by GIA Publications, Inc. • All Rights Reserved • Printed in U.S.A.
7404 S. Mason Ave., Chicago, IL 60638 • www.giamusic.com • 800.442.1358
Photocopying of this publication without permission of the publisher is a violation of the U.S. Code of Law
for which the responsible individual or institution is subject to criminal prosecution. No one is exempt.

Gloria

2, 3 Octaves
Handbells used: 14, (21)

Handbell notation for 2 and 3 octaves. The notation is on a grand staff with a bass clef on the left and a treble clef on the right. The notes are: G2, A2, B2, C3, D3, E3, F3, G3, A3, B3, C4, D4, E4, F4, G4. An asterisk (*) is placed above the G4 note, which is also marked as 'optional'.

2 Octave chimes notes in ().
* G6 rings in (), only.

Allegro ♩. = 92

